

## CERTIFICATE

### EU Type – Examination

According to Directive 2014/33/EU, (Module B, annex IV)

Certificate No: **LF/KSA/A-C-0180/17**

Identification No of Certification body:

MIRTEC s.a  0437

Name & Address  
of the Certificate Holder :  
of the Manufacturer:

**DELTA TEK** ELEVATOR SAN. TIC. LTD. ŞTİ.  
İMES SANAYİ SİTESİ C BLOK 308 SOKAK No:6 YUKARI  
DUDULLU ÜMRANIYE 34776 / İSTANBUL / TÜRKİYE

Date of Submission for EU Type-Examination :

**10/08/2017**

Product of Safety Component:

**Landing door locking device**

Type:

**DK05**

Applicable Standards:

2014/33/EU, annex I, IV  
EN81-50:2014 5.2  
EN81-20:2014 5.3.8, 5.3.9, 5.3.10

Examination Period:

August-December 2017

Date & No of examination report:

LF/KSA/A-R-0180/17, 07/12/2017

Test Laboratory :

MIRTEC S.A.

Place of testing:

ÇERKEŞLİ OSB MAH. İMES OSB 18. CAD. A4/2 No.  
41/2 DİLOVASI /KOCAELİ / TÜRKİYE  
7/12/2017 , GTL- ENV-173/17 (GTLs-693)

Date & No of laboratory Report:

Documents annexed:  
to the Certification:

Product description, Drawings ,Installation &  
Maintenance instructions, Material list  
Semi-automatic landing doors for lift  
Electrical power supply: 230V AC - 1.0A

Field of application :

#### Validation conditions / Additional instructions:

The production of car door locking device is under the surveillance of the certification body.  
For all changes the certificate holder must inform the certification body.

#### Result of the examination - Declaration:

**Herewith we certify that the type of the product mentioned above, meets the basical requirements of the relevant Directive and Norms for the mentioned Field of application.**

Only the products detailed in the test report have been subjected to tests.

Date of issue:

**13.12.2017**

For EBETAM A.E

  
I. DIMITRIADIS  
Director of Athens Office

Certification department for lifts

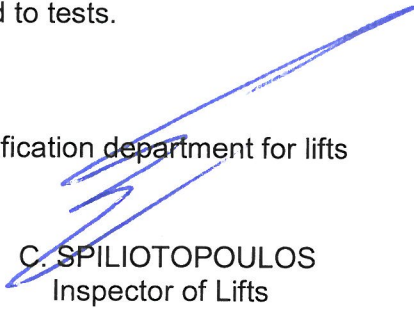
  
C. SPILIOPOULOS  
Inspector of Lifts

EBETAM A.E.  
CERT - safecomp / EN 02 (5.0 / 24.10.2016)  
AET :29350



| ÖGE NO. | PARÇA NUMARASI                             | MIKT. |
|---------|--|-------|
| 1       | DM01817-DK05 Alüminyum Gövde-Ham Döküm.    | 1     |
| 2       | DP01806-DK05_06 Fiş Kontak Plastiği        | 1     |
| 3       | DM01813-DK05_06 Fiş Kontak Yay Burcu       | 2     |
| 4       | DM01810-DK05_06 Fiş Kontak Burcu           | 2     |
| 5       | DG00502-DK01_02_05_06 Fiş Kon. Gümüşü      | 2     |
| 6       | DY01801-DK05_06 Fiş Kontak Yay             | 2     |
| 7       | DM01818-DK05_06 Fiş Kontak Yay Tespit Sacı | 2     |
| 8       | DM00112-D20 Metal Pul                      | 4     |
| 9       | 2.8X6.5 YSB                                | 4     |
| 10      | DP01801-DK05_06 Dil Kontak Plastiği        | 1     |
| 11      | DM00113-DK05_06 Kontak Sacı                | 1     |
| 12      | DG00103-D20 Kontak Gümüşü                  | 2     |
| 13      | M4X12 (ISO 7045)                           | 4     |
| 14      | M4X12 (ISO 7045)                           | 1     |
| 15      | DL01802-DK05 Dil Contası                   | 2     |
| 16      | DY01804-DK05 Dil Yay                       | 1     |
| 17      | DM01811-DK05 Kilit Dili                    | 1     |
| 18      | DP01801-DK05 Dil Plastiği                  | 1     |
| 19      | DP01808-DK05_06 Kilitleme Mili Tamponu     | 1     |
| 20      | DM01808-1-DK05_06 Kilitleme Mili Burcu     | 1     |
| 21      | DM01808-DK05_06 Kilitleme Mili             | 1     |
| 22      | DM00622-DKA Dil Kontak Yay Pimi            | 1     |
| 23      | DY01803-DK05_06 Kilitleme Mili Yay         | 1     |
| 24      | 4mm Ay Segman                              | 1     |
| 25      | DM00114-D20 Kontak Birleştirici            | 1     |
| 26      | DY01802-DK05_06 Dil Plastiği Yay           | 1     |
| 27      | 3.2mm Ay Segman                            | 1     |
| 28      | M4X8 YHB (ISO 7046)                        | 1     |
| 29      | DMISK02-DK05_06 Misket (5,5mm)             | 1     |
| 30      | 18x2 mm O-Ring                             | 1     |
| 31      | DM01807-DK 05_06 Mesafe Mili               | 1     |
| 32      | 7mm Ay Segman                              | 1     |
| 33      | DM01806-DK 05 Çatal Mili                   | 1     |
| 34      | DM01804-DK05 Çatal Sacı-Yeni               | 1     |
| 35      | DM01812-DK05_06 Çatal Hareket Pimi         | 1     |
| 36      | DM01805-DK05 Çatal Kapak Sacı              | 1     |
| 37      | M4X8 YBB                                   | 2     |
| 38      | DP01802-DK05_06 Kapak Camı-Yeni            | 1     |
| 39      | DP00610-E (5'li Erkek Klemens)             | 1     |
| 40      | DP00610-D (5'li Dişi Klemens)              | 1     |
| 41      | Klemens İç Sarı (Dişi)                     | 5     |
| 42      | Klemens Vidası                             | 10    |
| 43      | Klemens İç Sarısı (Erkek)                  | 5     |
| 44      | M4X6 YBB                                   | 1     |
| 45      | M6X10 YHB                                  | 2     |
| 46      | M4 x 12 (ISO 7046-1)                       | 1     |
| 47      | 3.3x 6.5 Klemens Vidası                    | 1     |
| 48      | DM01814-DK05 Kilit Kolu                    | 1     |
| 49      | DM00514-DK01_02_05_06 Tekerlek Mili        | 1     |
| 50      | DP00512-DK01_02_05_06 Tekerlek Janti       | 1     |
| 51      | 7 mm Ay Segman                             | 1     |
| 52      | M8 S (Hexagon Nut ISO 4034)                | 2     |
| 53      | DP00513-DK01_02_05_06 Tekerlek Lastiği     | 1     |
| 54      | M6 P                                       | 2     |
| 55      | M6 S                                       | 1     |
| 56      | M6x35 Altın Başlı Cıvata                   | 1     |
| 57      | B18.21.2M-External Tooth Lock Washers AM6  | 1     |
| 58      | DM01816-DK05 Fiş Kontak Karşılık Bakır     | 1     |
| 59      | DP01804-DK 05 Fiş Kontak Karşılığı         | 1     |

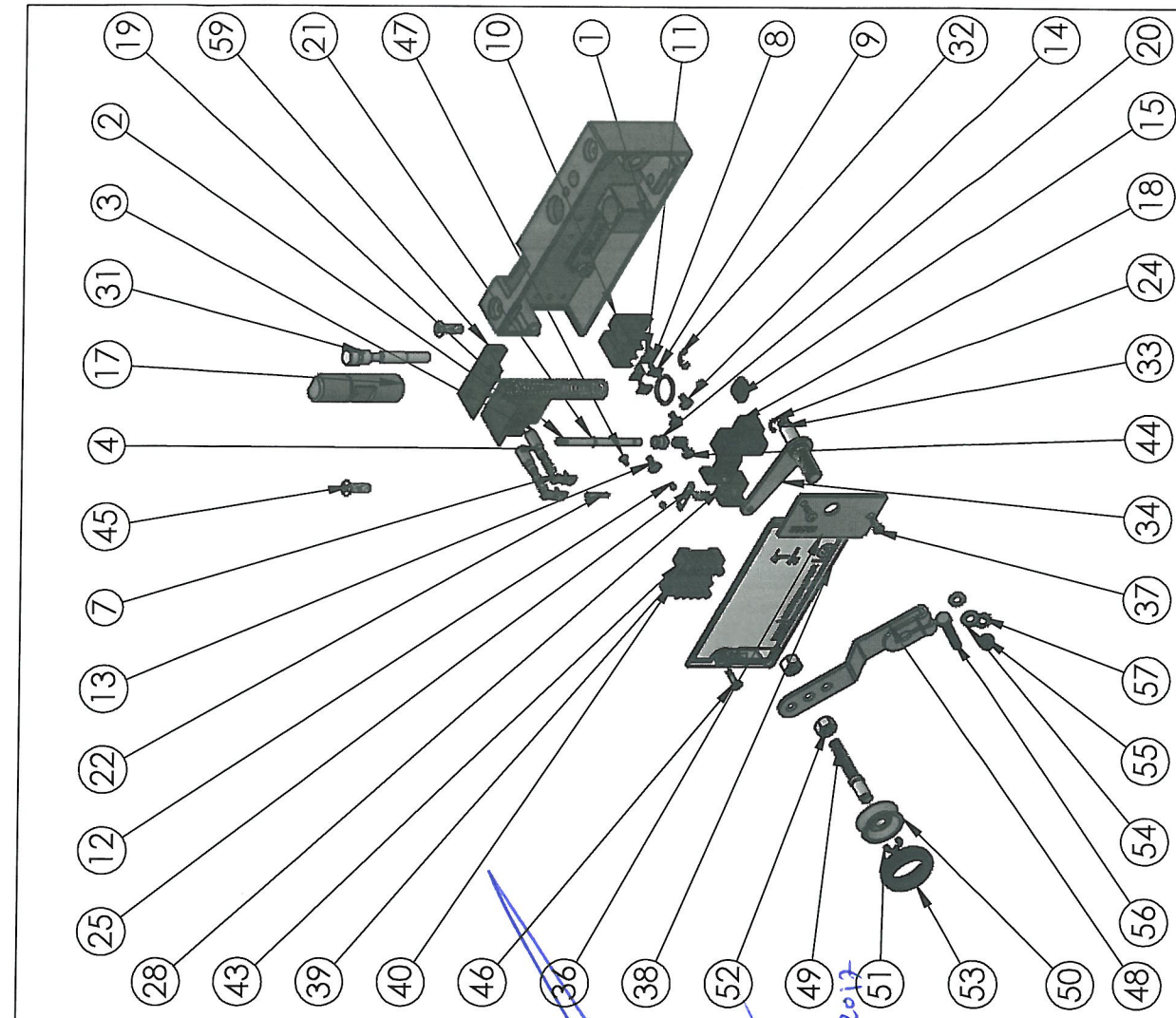

| PARÇA AĞIRLIĞI |                | Gr                   |
|----------------|----------------|----------------------|
| KOD            | PROSES AŞAMASI | Giriş Kalite Kontrol |
| ÜRÜN ADI       | KONT. ŞEKLİ    | Kumpas/Göz           |
| MALZEME        | TOLERANS       | Resimdeki Şekilde    |
| YAYIN TARİHİ   | KONT. SIKLIĞI  | 1/20                 |
| REV.NO /TARİH  | RESİM NO       | M-                   |
| ÖLÇEK          | 1/5            | ONAY                 |

